



Kernspintomographie der Brust

Antworten auf ihre Fragen

Prof. Dr. K.J. Lehmann

Klinik für Diagnostische und Interventionelle Radiologie

St. Vincentius-Kliniken Karlsruhe

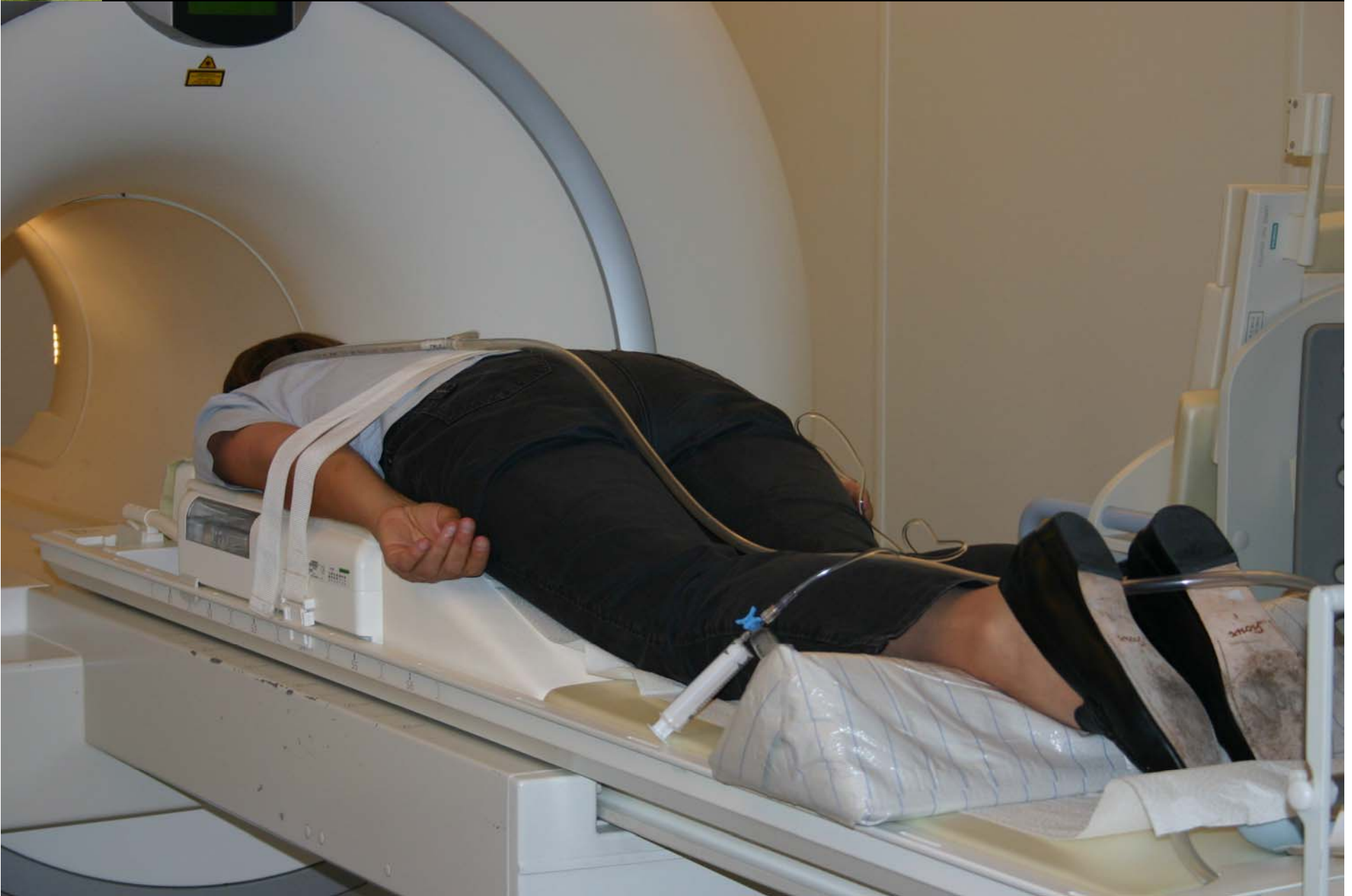





02/08
12:54
MA 20 / 1

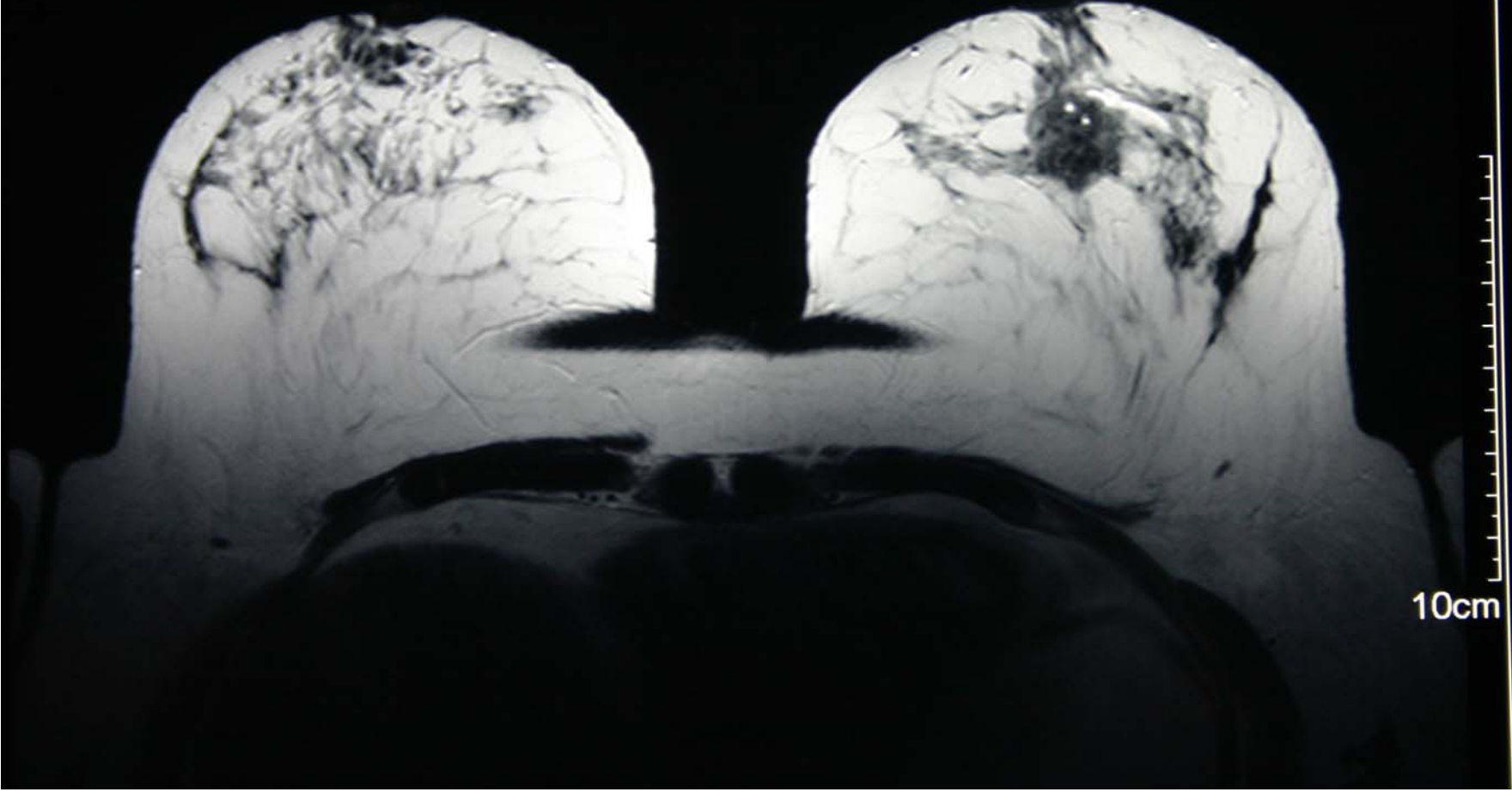

10cm



3
7
7/1

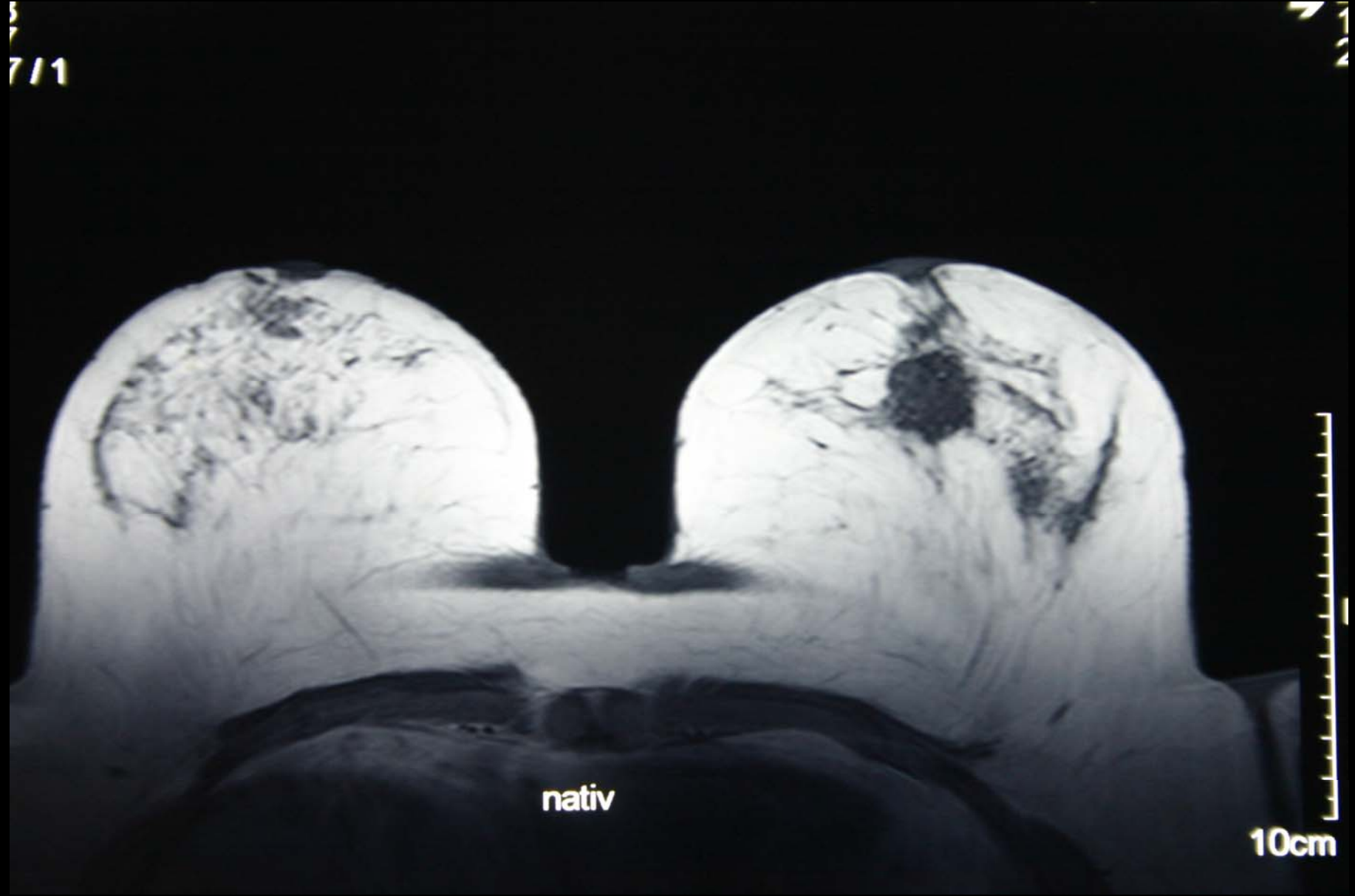

nativ

10cm



08
35
27 / 1

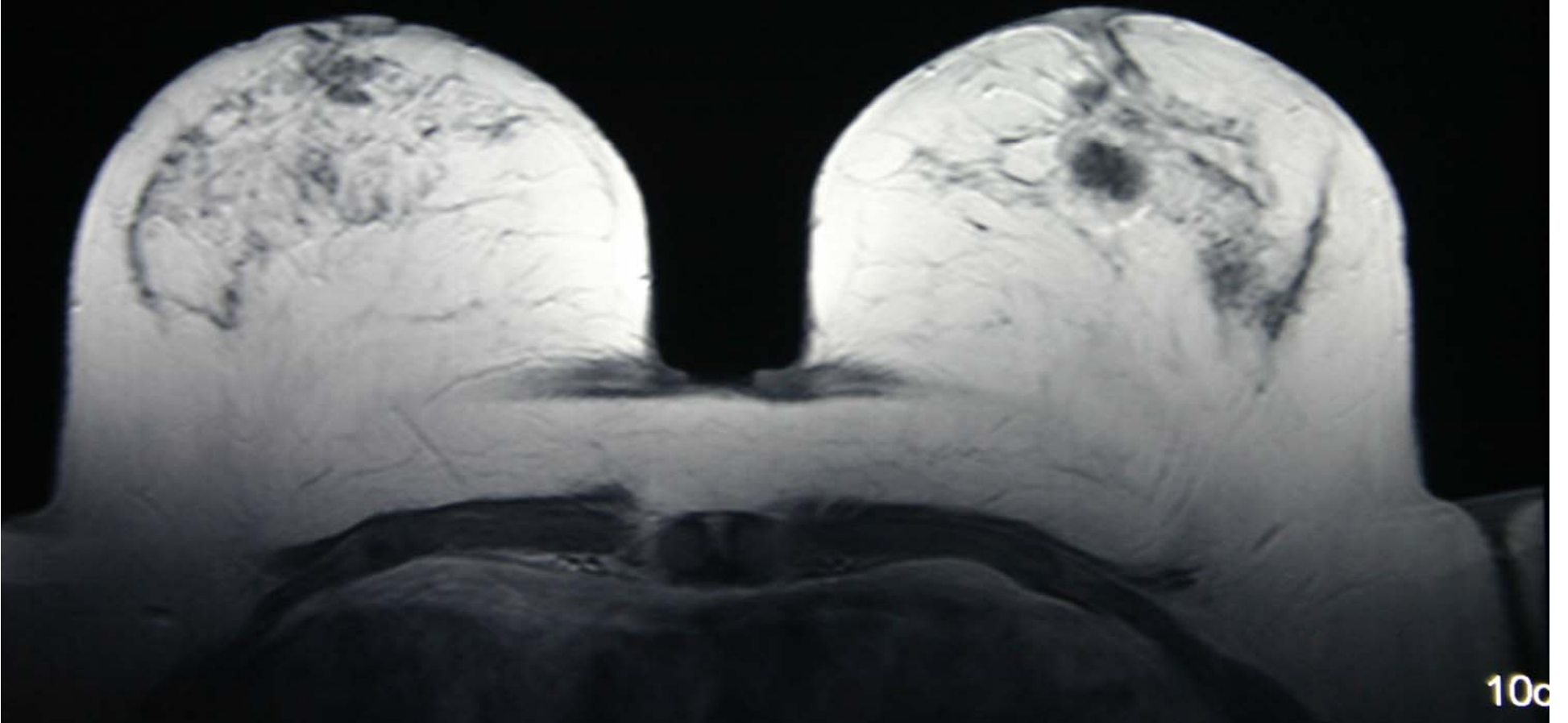

10c



16:23:46
11 IMA 26 / 1

8 IMA

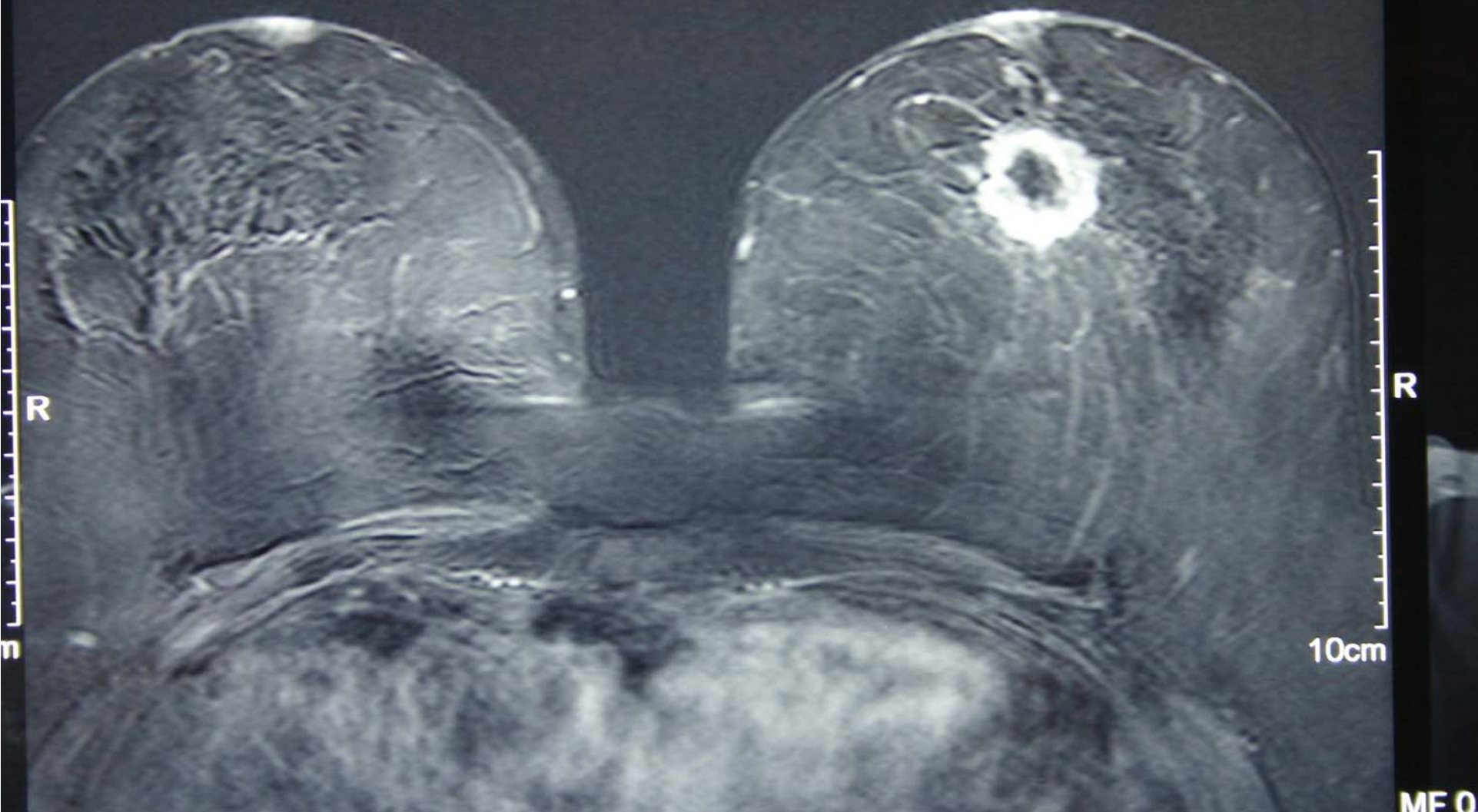



Indikationskatalog

- * präoperatives lokales Staging bei gesichertem Karzinom (BIRADS 6)
- * Differenzierung Narbe/Rezidiv (Karzinom)
- * Prothesendiagnostik
- * CUP – Syndrom
- * Hochrisikokonstellation (z.B. BRCA)

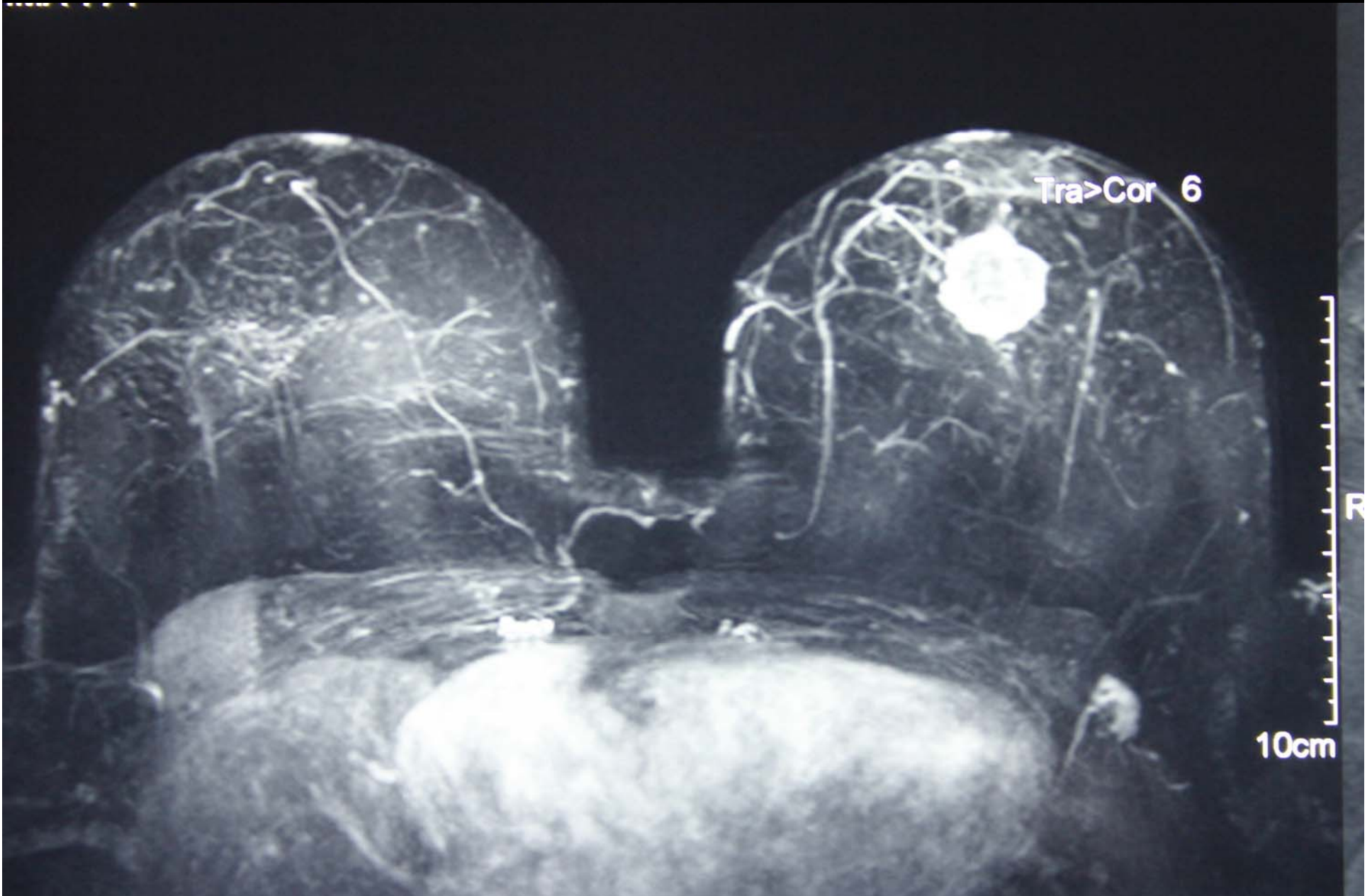



FIG. 1
Manipulated, MIP



